Mail 05:25 81 %
mcusercontent.com

Secret detials with hidden gemstones.

Gemstone meanings:

Sapphire:
Wisdom, balance and communication.

Tourmaline:
Compassion, powerful healing and protective energy.

Peridot:
Joy, harmony, love and trust.

VANESSA LANE JEWELRY

Gemstone meanings

Emerald:
Abundant love and truth.

Moonstone:
A stone for new beginnings, inner growth and strength.

Amethyst:
Tranquility, balance, and peace.

Diamond:
Strength, fortitude, courage love and faithfulness.

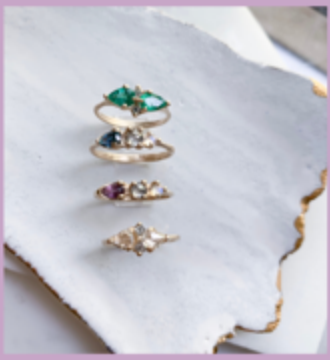

VANESSA LANE JEWELRY

Gemstone meanings

Ruby:
Passion, love and sensuality.

Turquoise:
Tranquility, protection, good fortune, hope and enduring love.

VANESSA LANE JEWELRY

Mail 05:25 81 %
mcusercontent.com

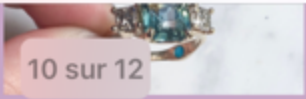

Tranquility, protection, good fortune, hope and enduring love.

VANESSA LAVONE JEWELRY

Engrave personal love notes.

VANESSA LAVONE JEWELRY

Elegantly incorporate family heirlooms.

VANESSA LAVONE JEWELRY

We love helping you find the perfect wedding band to pair with your engagement ring.

VANESSA

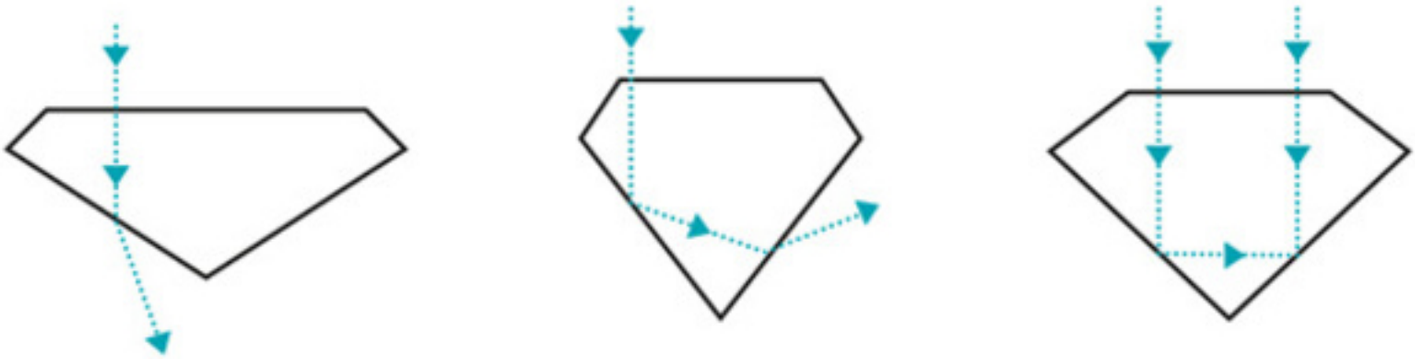

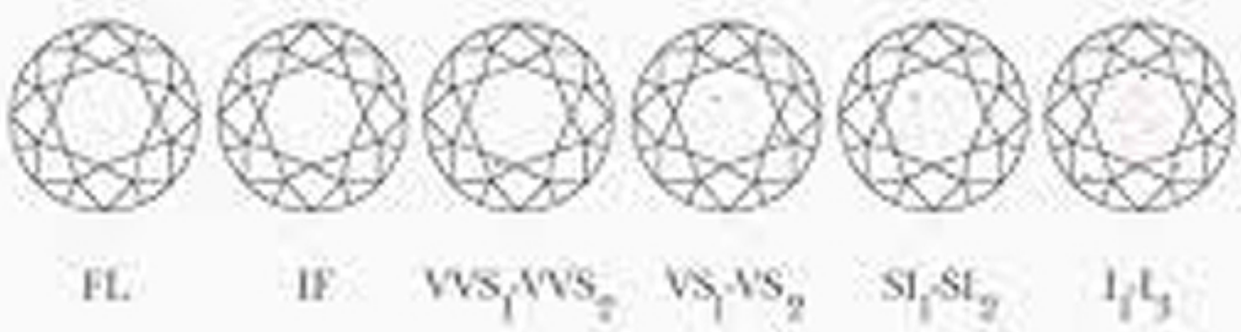

FL: aucun défaut

IF: taches minutes de surface et aucun défaut interne visible à la loupe grossissant 10 fois

VVS1 et VVS2: minuscules inclusions à peine perceptibles à la loupe grossissant 10 fois

VS1 et VS2: très petites inclusions décelables à la loupe par un oeil moyennement exercé

SI1 et SI2: petites inclusion visibles à la loupe

I1, I2, I3: grandes et/ou nombreuses inclusions visibles à l'oeil nu